Designed by ZWCAD Academic Version

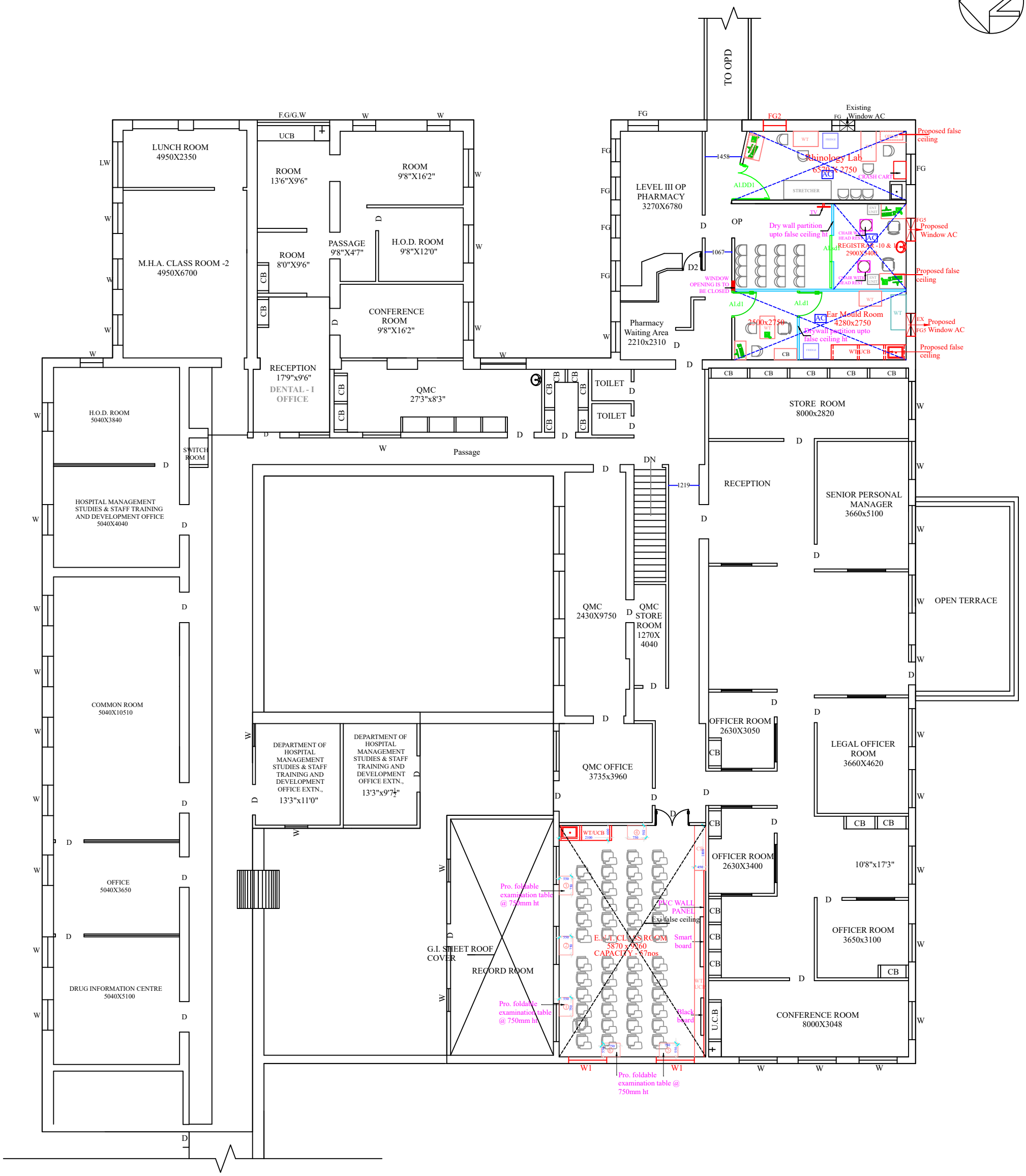

THIRD FLOOR KEY PLAN

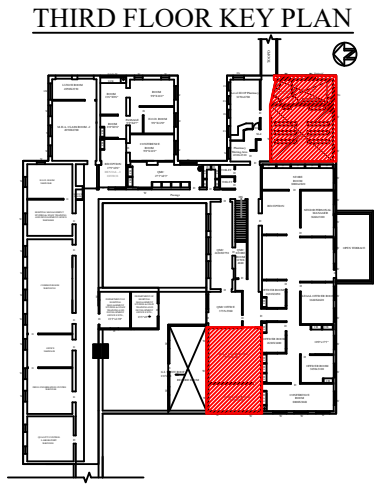

FINISHING SCHEDULE

Room name	Floor finish	Wall finish	Ceiling
Rhinology lab	Exi- tile flooring	Enamel paint upto 2100 mm ht & above Acrylic Emulsion painting upto ceiling.	False ceiling
Registrars area & Ear mould room	Grano floor to be levelled	Enamel paint upto 2100 mm ht & above Acrylic Emulsion painting upto ceiling.	False ceiling
Waiting area	Grano floor to be levelled	Acrylic Emulsion painting upto False ceiling.	False ceiling
Classroom	Exi - Grano flooring	Acrylic Emulsion painting upto False ceiling.	Exi False ceiling

SCHEDULE OF OPENINGS

TYPE	DIMENSION		SILL	LINTEL	DESCRIPTION
	WIDTH	HEIGHT			
Al.DD1	1500	2100	—	2100	Aluminium openable door - Double shutter
Al.sd1	1050	2100	—	2100	Aluminium sliding door
Al.d1	1050	2100	—	2100	Aluminium openable door - single shutter
W1	1500	1800	720	2520	Wooden openable window
FG	900	1500	780	2280	Wooden Fixed glass
FG1	900	1500	780	2280	Wooden Fixed glass with AC

NOTE:

1. All Dimensions are in MM.
2. Dimensions should be Re-checked at site.
3. Work to figured Dimensions, Do not scale this drawing.
4. Discrepancies if any should be brought to the notice of the engineer.

EXISTING SHOWN IN
PROPOSED SHOWN IN
ALU. DOOR SHOWN IN
DRY WALL PARTITION SHOWN IN
REMOVING & RE FIXING SHOWN IN
PROPOSED FALSE CEILING WITH AC
MODULAR FURNITURE SHOWN IN

TENDER PURPOSE ONLY

CHRISTIAN MEDICAL COLLEGE - VELLORE

PROPOSED MODIFICATION OF EXISTING EAR MOULD ROOM, ENT & MHA CLASSROOM AS RHINO LAB, EAR MOULD ROOM AND CLASSROOM IN THE THIRD FLOOR OF MAIN BLOCK CMC TOWN CAMPUS

MAIN BLOCK THIRD FLOOR - PROPOSED PLAN

DATE : 20.03.2026	DRG.NO. : CMC/ENT/OPD/A-004	PLANNING ENGINEER:
DRAWN : YAMUNA	CHECKED : DEVAKI	

Designed by ZWCAD Academic Version
Designed by ZWCAD Academic Version
Designed by ZWCAD Academic Version