

CHRISTIAN MEDICAL COLLEGE-VELLORE.

PROPOSED OVER HEAD GRP WATER TANK OVER EXISTING OPD BUILDING AT CMC RUHSA CAMPUS.

COLUMN & BEAM LAYOUT

DESIGNED: PRABA.S	CHECKED : N.S.	DATE : 07.01.2026
DRAWN: JEYALIN	DRG.No:RC/GRPWT/ST/01.	SCALE : NTS

FOR TENDER PURPOSE ONLY

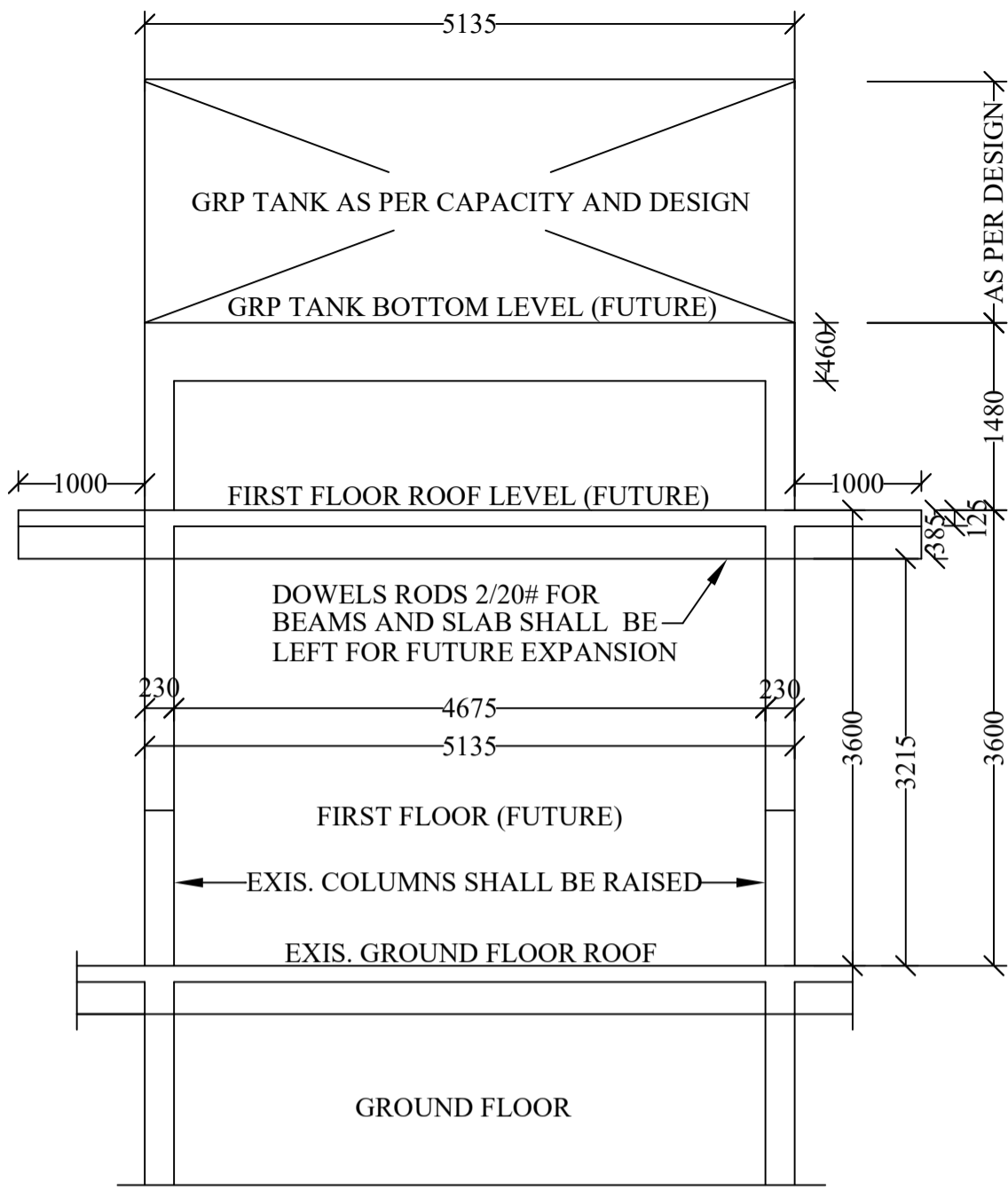

SECTION

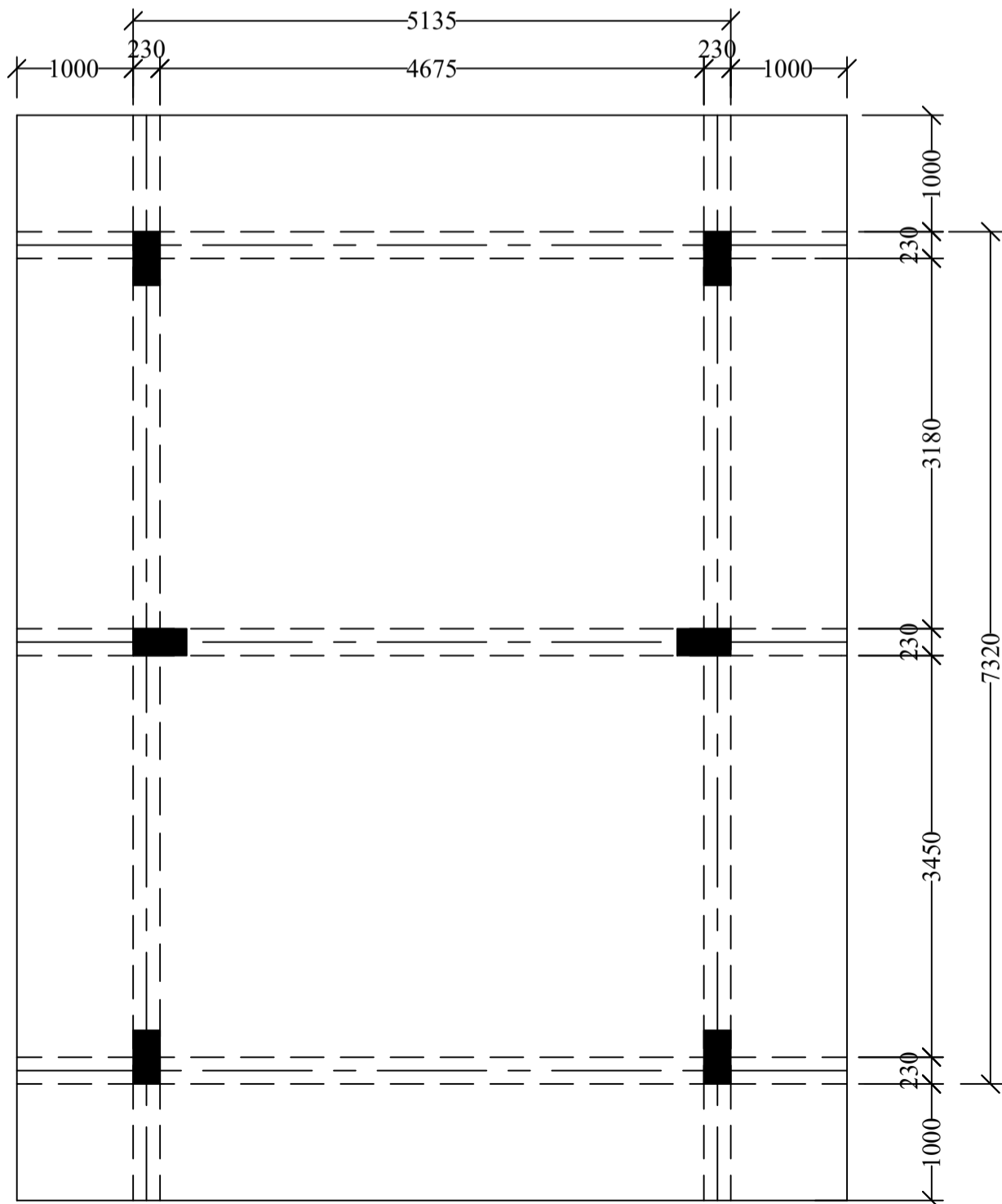

PLAN AT FIRST FLOOR ROOF LEVEL

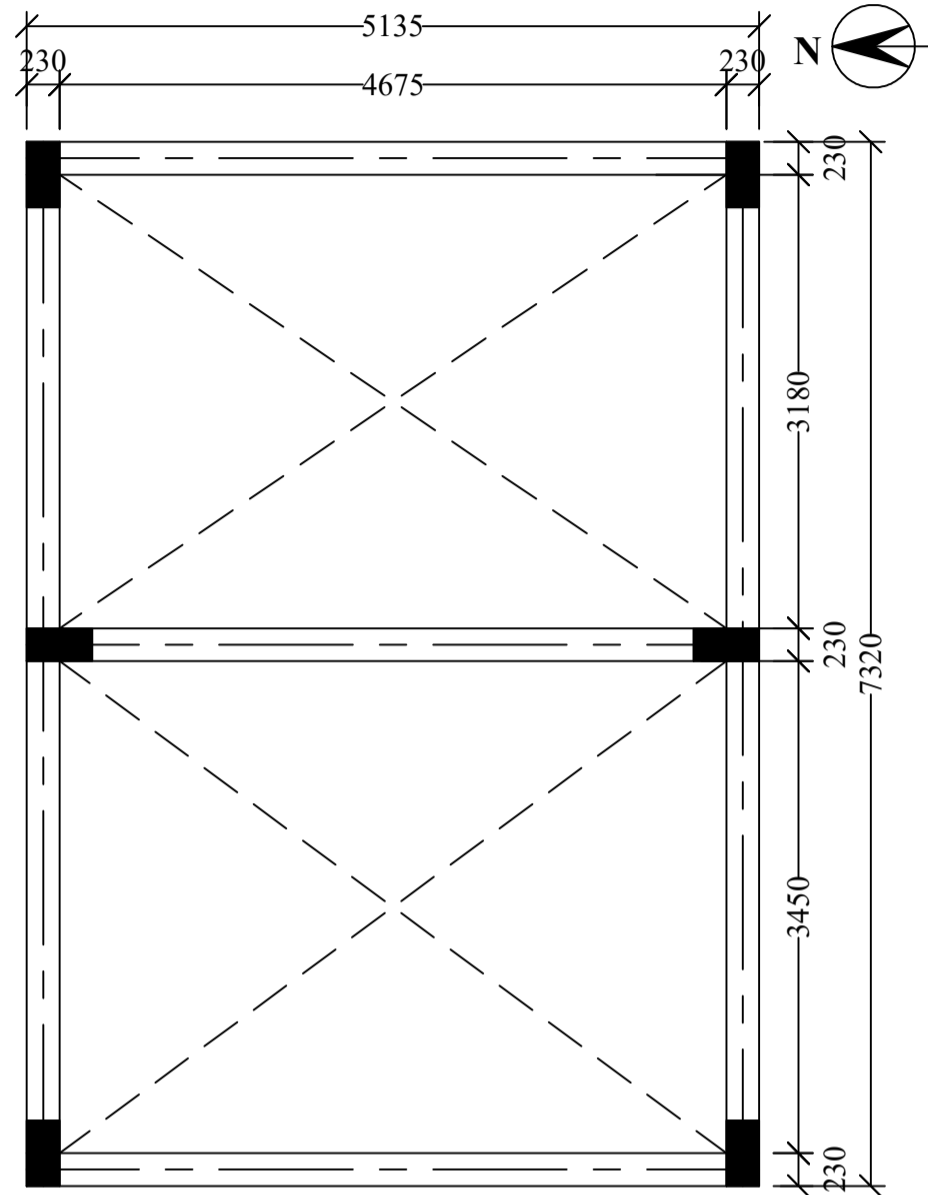

PLAN AT GRP TANK BOTTOM LEVEL

NOTES :

1. ALL DIMENSIONS ARE IN MILLIMETERS.
2. WORK TO FIGURED DIMENSIONS, DO NOT SCALE THIS DRAWING.

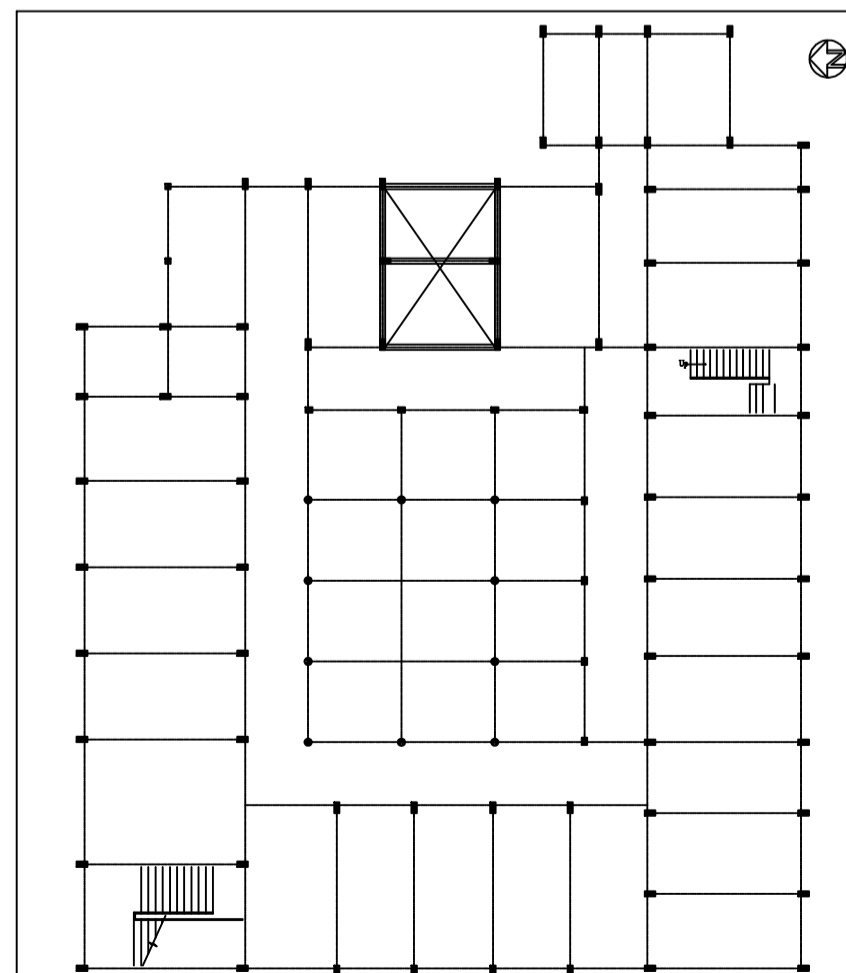

KEY PLAN