

KEY PLAN:-

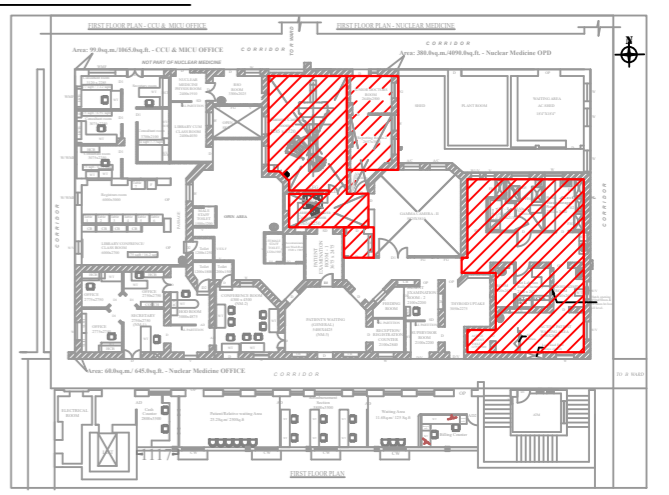

SCHEDULE OF OPENINGS

TYPE	DIMENSION		SILL	LINTEL	REMARKS
	WIDTH	HEIGHT			
Sd	1500	2100	-	-	ALUMINIUM SLIDING DOOR
Sd1	910	2100	-	-	ALUMINIUM SLIDING DOOR
D1	910	2100	-	-	ALUMINIUM OPENABLE DOOR
D2	750	2100	-	-	ALUMINIUM OPENABLE DOOR
D3	870	2100	-	-	ALUMINIUM OPENABLE DOOR
LD	850	2100	-	-	LEAD LINED OPENABLE DOOR

FINISHING SCHEDULE

ROOM NAME	FLOOR FINISH	WALL FINISH	CEILING
Conference room / reporting room, Patient examination room & Console room	Vinyl flooring	Enamel upto 2100mm & Acrylic Emulsion painting above.	Exi - False ceiling
Reporting room - II	Vinyl flooring	Enamel upto 2100mm & Acrylic Emulsion painting above.	False ceiling
Hot lab, Dose admin area, source store, waste store, patient waiting area, Decontamination room	Vinyl flooring	Enamel upto 2100mm & Acrylic Emulsion painting above.	False ceiling
Active patient toilet	Epoxy flooring	Epoxy upto 300mm above Wall tiles upto 1500mm & Acrylic Emulsion painting above upto ceiling.	Distemper

REFERENCE:

EXISTING SHOWN IN	
PROPOSED SHOWN IN	
ALU. WORKS SHOWN IN	
115mm BRICK WALL SHOWN IN	
FALSE CEILING WITHOUT AC	
FALSE CEILING WITH AC	
REMOVING & RE FIXING SHOWN IN	

TENDER PURPOSE ONLY

CHRISTIAN MEDICAL COLLEGE -VELLORE

PROPOSED MODIFICATION OF HOT LAB, DOSE ADMIN, SOURCE STORAGE, WASTE STORAGE, DECONTAMINATION, PATIENT WAITING AND CONFERENCE HALL FOR NUCLEAR MEDICINE IN THE FIRST FLOOR OF MAIN BLOCK, CMC TOWN CAMPUS

NUCLEAR MEDICINE FIRST FLOOR (PROPOSED)

CHECKED BY: DEVAKI	DATE : 22.05.2026	PLANNING ENGINEER
DRAWN: YAMUNA	DRG.No : CMC/MB/NM/A002	

- NOTE:**
- All Dimensions are in MM.
 - Dimensions should be Re-checked at site.
 - Work to figured Dimensions, Do not scale this drawing.
 - Discrepancies if any should be brought to the notice of the engineer.
 - Termite treatment to be carried out wherever needed
 - Damaged rafters to be repaired.